

PLAT & SURVEY

LOCATED IN THE SOUTHEAST QUARTER, SECTION 30,
TOWN 7 NORTH, RANGE 3 EAST, JEFFERSON TOWNSHIP,
WILLIAMS COUNTY, OHIO.

FOR: LARRY STEVENS

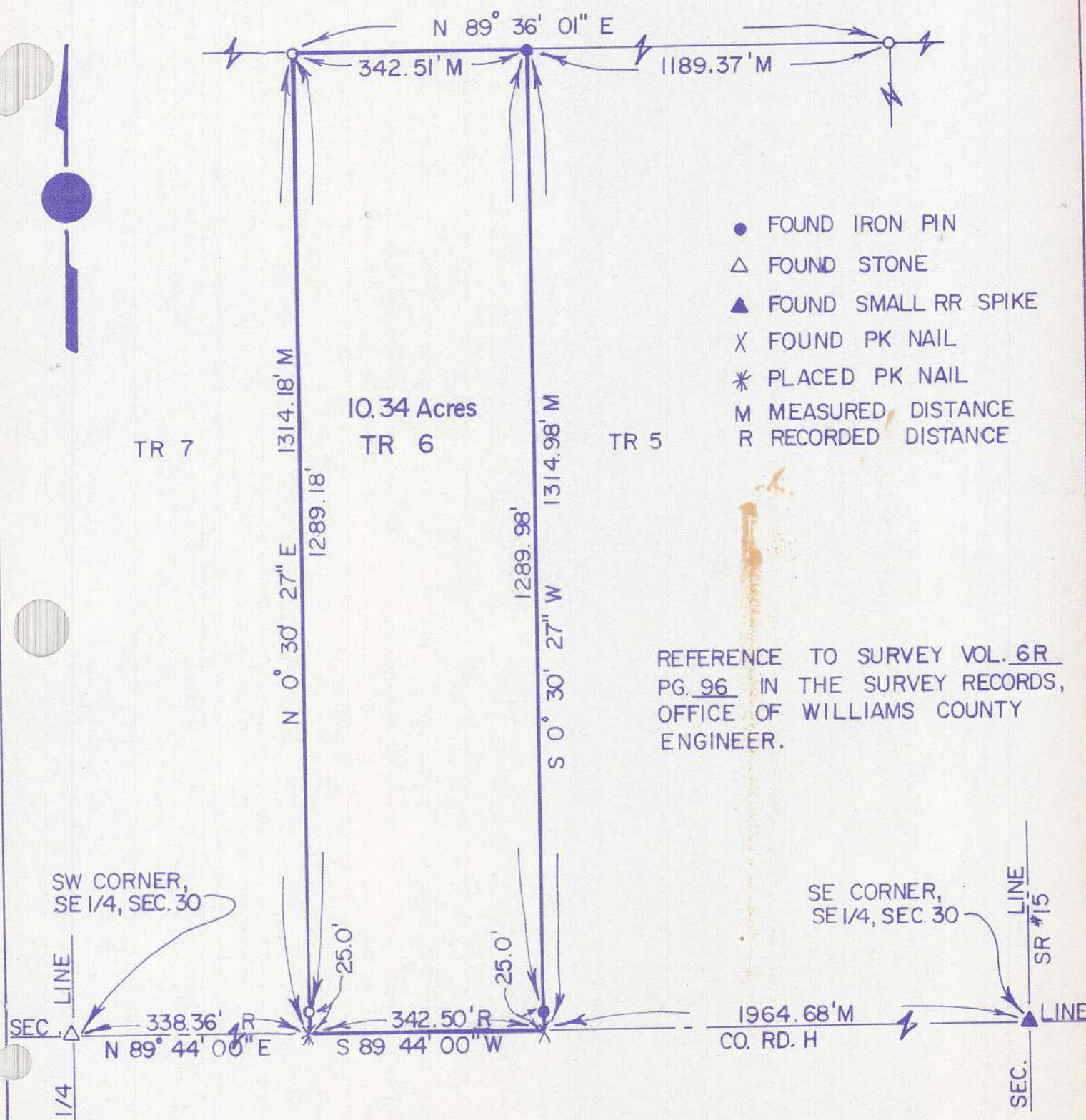

I hereby certify that I have surveyed the premises and prepared the above plat and that said plat is correct to the best of my knowledge and belief. The dimensions are shown in feet and decimal parts thereof. This survey has been recorded in Vol. 102 page 82 of the Williams County Record of Surveys.



Dennis M. Bell
Dennis M. Bell
Reg. Surveyor #6717

SCALE 1" = 200.0'
DATE 01/21/85
JOB NO. 05-04-85

BELL ENGINEERING LIMITED
1211 W. HIGH - P.O. BOX 565
BRYAN, OHIO 43506
(419) 636 - 2585